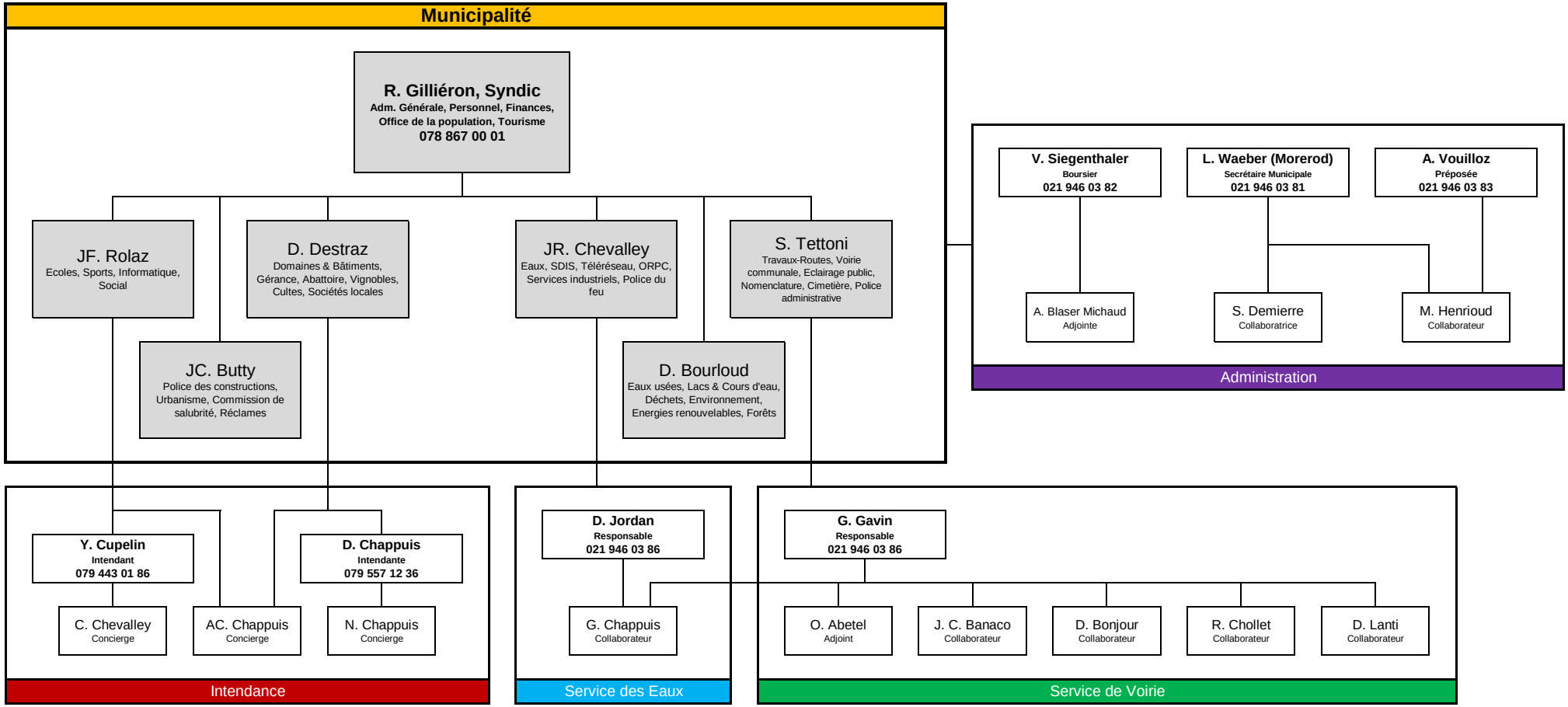

État au 01.05.2025 / mh